



Metropolitan Sewerage District

OF BUNCOMBE COUNTY, NORTH CAROLINA

Weaverville Pump Station and Force Main Improvements MSD Project No. 2019080

This notice is provided to inform you that the Metropolitan Sewerage District (MSD) has hired a contractor, Haren Construction Company, from Etowah, TN to replace Weaverville Pump Stations 1 & 2 which includes replacing approximately 18,000 LF of sewer line, and sewer construction on or near Hidden Falls Drive, Goldview Road, Wiley Drive, Old Marshall Hwy., Canoe Lane, and Riverside Drive. This work is necessary due to growth in Weaverville and northern Buncombe County and problems that have been experienced with the subject sewer line.

The approximate location for the sewer project is noted in red on the attached map. Work on Pump Station 1, located at the end of Hidden Falls Drive, is scheduled to begin on or near August 19, 2024. Construction on the pressurized sewer line is scheduled to begin in October 2024, working from south to north.

The construction crew performing this work will make the inconvenience to you as minimal as possible and will proceed with the work tasks in a timely manner. The anticipated work time is approximately twenty (20) months, depending on weather and other factors. After the work is complete, all areas affected will be restored.

If you have any questions, please feel free to contact one of the following:

- Kevin Lesley (MSD Inspector) at 828-215-6443
- Mike Presley (MSD Inspections Manager) at 828-768-0204
- Shaun Armistead (MSD Project Engineer) at 828-225-8269

Thank you for your patience as we undertake this project.

~Protecting Our Natural Resources~

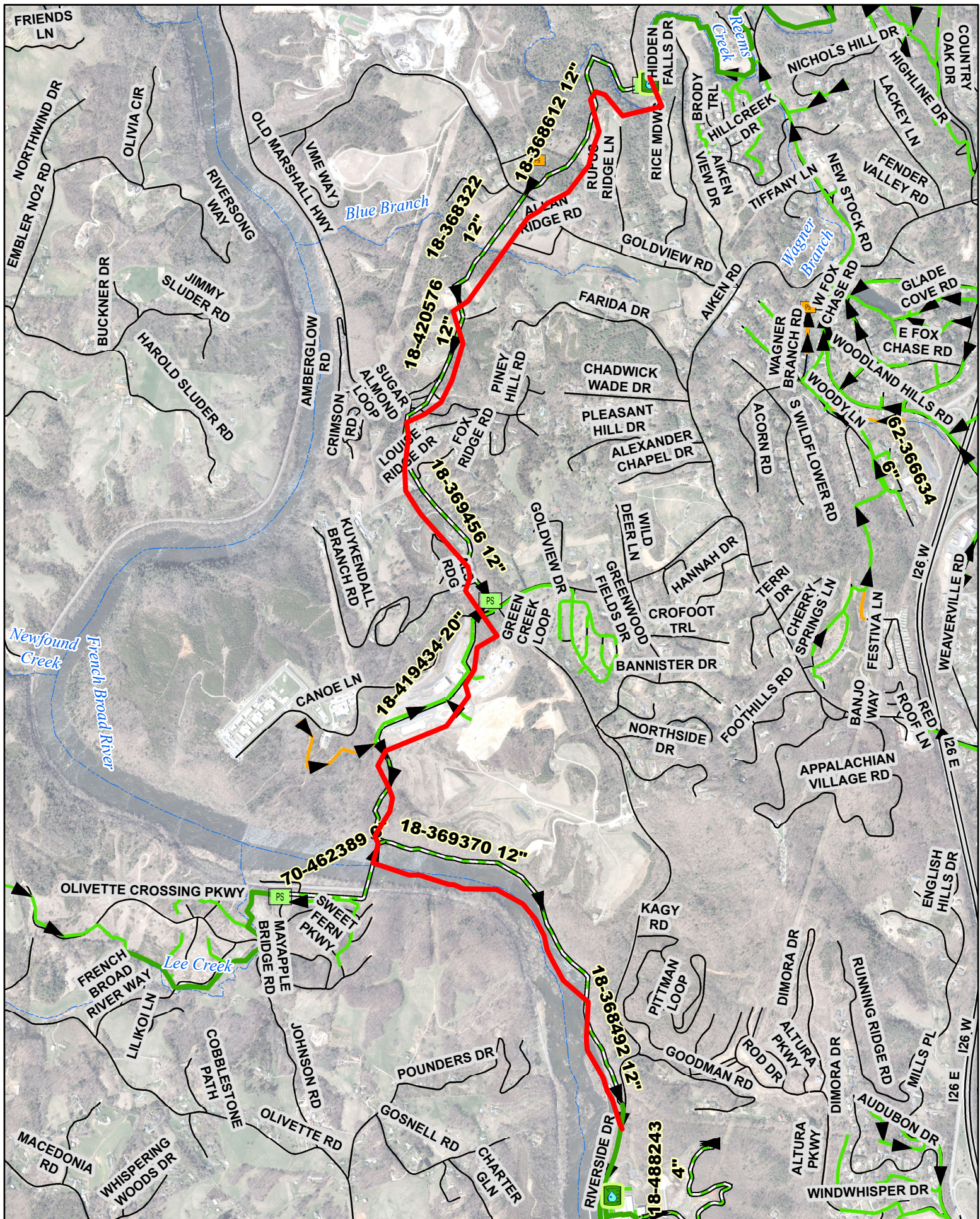

Weaverville Pump Station and
 Forcmain Improvements
 MSD Project 2019080