



# Metropolitan Sewerage District

---

## OF BUNCOMBE COUNTY, NORTH CAROLINA

### **KIMBERLY AVE @ SEDLEY AVE SANITARY SEWER REHABILITATION**

This notice is provided to inform you that the Metropolitan Sewerage District (MSD) will be replacing approximately 2,761 linear feet of the existing public sewer line along Kimberly Avenue near your residence and/or property in Asheville. This work is necessary due to problems that have been experienced with the subject sewer line.

The approximate location for the sewer project is noted in red on the attached map. Work on the sewer project is expected to begin on or near Monday, June 15, 2026. The work will include the replacement of the existing sewer main with new sewer main piping and re-connection of the existing service lines from adjacent structures to the new main.

The MSD construction crew performing this work will make the inconvenience to you as minimal as possible and will proceed with the work tasks in a timely manner. After MSD's work is complete, all areas affected will be restored.

If you have any questions, please feel free to contact one of the following:

- Kevin Devlin (MSD Inspections Supervisor) at 828-768-0205
- Nathan Plemmons (MSD Inspector) at 828-776-2875

Thank you for your patience while we work to improve sewer service in your area.

~Protecting Our Natural Resources~

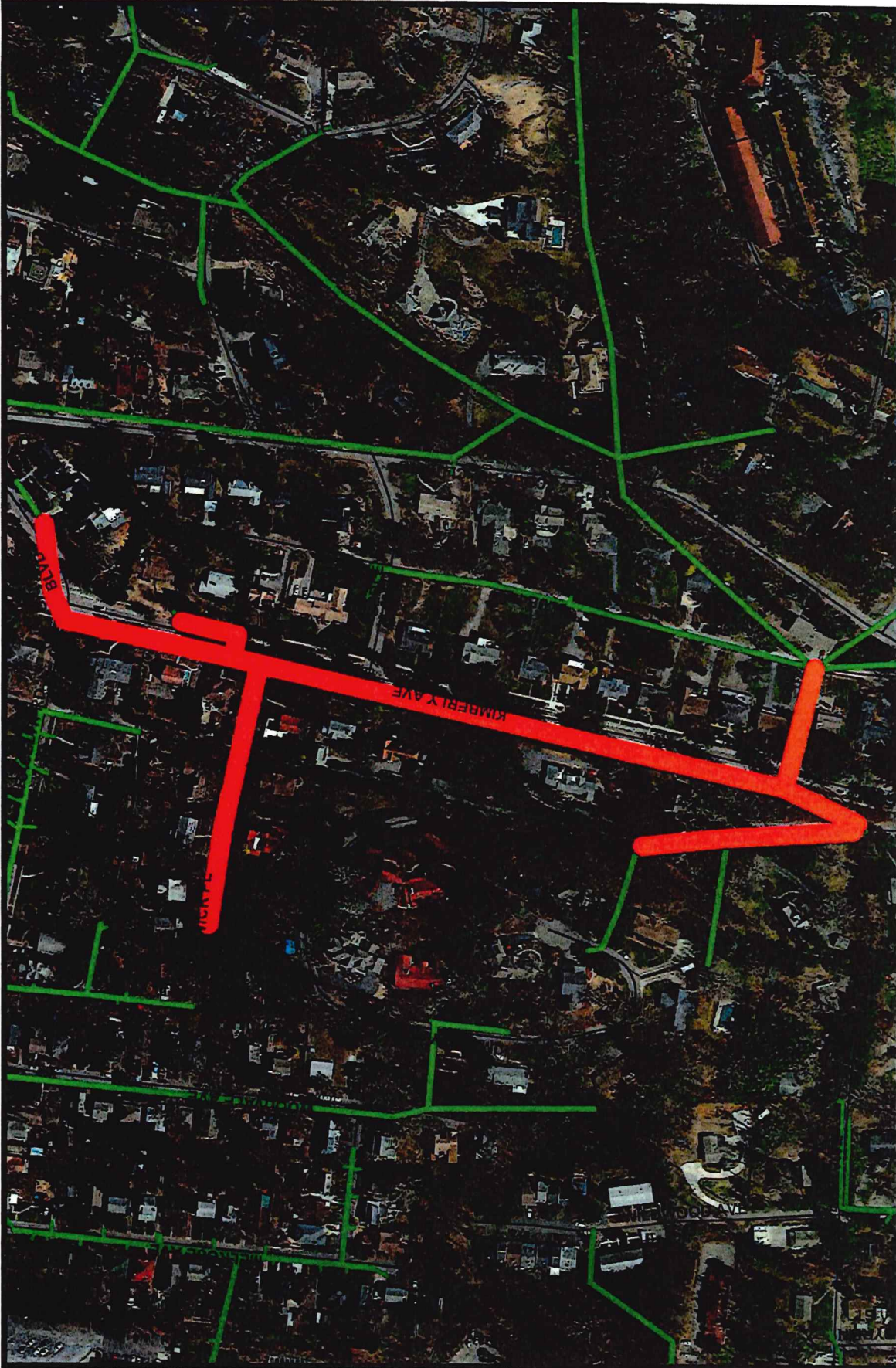

METROPOLITAN SEWERAGE DISTRICT  
of  
BUNCOME COUNTY, NORTH CAROLINA

Budget Map

# Kimberly Avenue at Sedley Avenue Project No. 2018029

NOT TO SCALE

