



Metropolitan Sewerage District

OF BUNCOMBE COUNTY, NORTH CAROLINA

ALBEMARLE COMMONS PUMP STATION ELIMINATION

This notice is provided to inform you that the Metropolitan Sewerage District (MSD) will be installing approximately 625 linear feet of public sewer line adjacent to Spruce Hill Lane and Trafalgar Circle near your residence and/or property. The new gravity sewer will replace an existing sewer pump station located along Trafalgar Circle. Once the new sewer is placed into service, the existing pump station will be removed.

The approximate location for the sewer project is noted in red on the attached map. Work on the sewer project is expected to begin on or near Monday, October 31, 2022.

The MSD construction crew performing this work will make the inconvenience to you as minimal as possible and will proceed with the work tasks in a timely manner. The anticipated work time is five (5) weeks depending on weather and other factors. After MSD's work is complete, all areas affected will be restored.

If you have any questions, please feel free to contact one of the following:

- R.L. Haynes (MSD System Services Assistant Director of Construction) at 828-284-7804
- Doug Dockery (MSD System Services Construction Crew Leader) at 828-337-9829

Thank you for your patience while we work to improve sewer service in your area.

~Protecting Our Natural Resources~

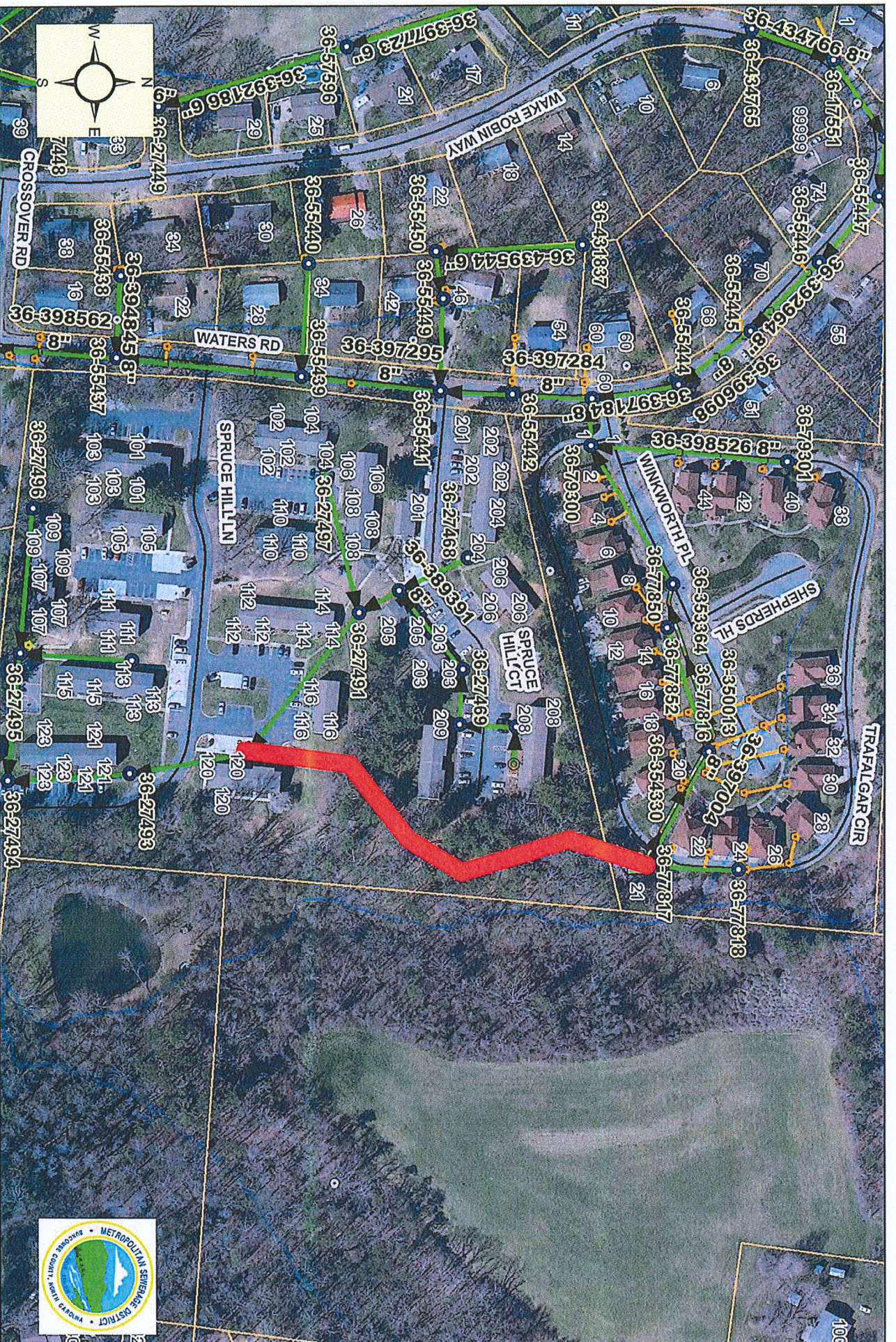

Albermarle Commons PS Elimination

Approx. Location Shown In Red - Map Not To Scale

WO 284482 - P/N 2018171