

Metropolitan Sewerage District

OF BUNCOMBE COUNTY, NORTH CAROLINA

NEBRASKA STREET AT STATE STREET SANITARY SEWER REHABILITATION

This notice is provided to inform you that the Metropolitan Sewerage District (MSD) will be relocating / replacing approximately 740 linear feet of the existing public sewer line along and adjacent to State Street and Nebraska Street in West Asheville, near your residence and/or property. This work is necessary due to problems with the existing sewer system in the subject area.

Work on the roadway portion of project is scheduled to begin during the week of March 20, 2017. The approximate location for the roadway portion of this project is noted in red on the attached map. The work will include installation of new 8-inch pipe and re-connection of existing service lines from adjacent structures to the new sewer main. ***The subject work will include lane reductions and/or closures for the affected roadways, as needed, to complete tasks.***

The MSD construction crew performing this work will make the inconvenience to you as minimal as possible and will proceed with the work tasks in a timely manner. The anticipated work time for the roadway portion is 2 weeks, depending on weather and other factors. After MSD's work is complete, all areas affected will be restored.

The cross country portion of this project, shown in yellow on attached map, is anticipated to begin upon completion of the roadway portion of the project. The estimated timeframe for the cross country portion of the project is 5 weeks, depending on weather and other factors.

If you have any questions, please feel free to contact one of the following:

- Mike Stamey (MSD Construction Director) at 828-225-8262
- Ben Reeves (MSD System Services Construction Manager) at 828-768-0225

Thank you for your patience while we work to improve sewer service in your area.

~Protecting Our Natural Resources~

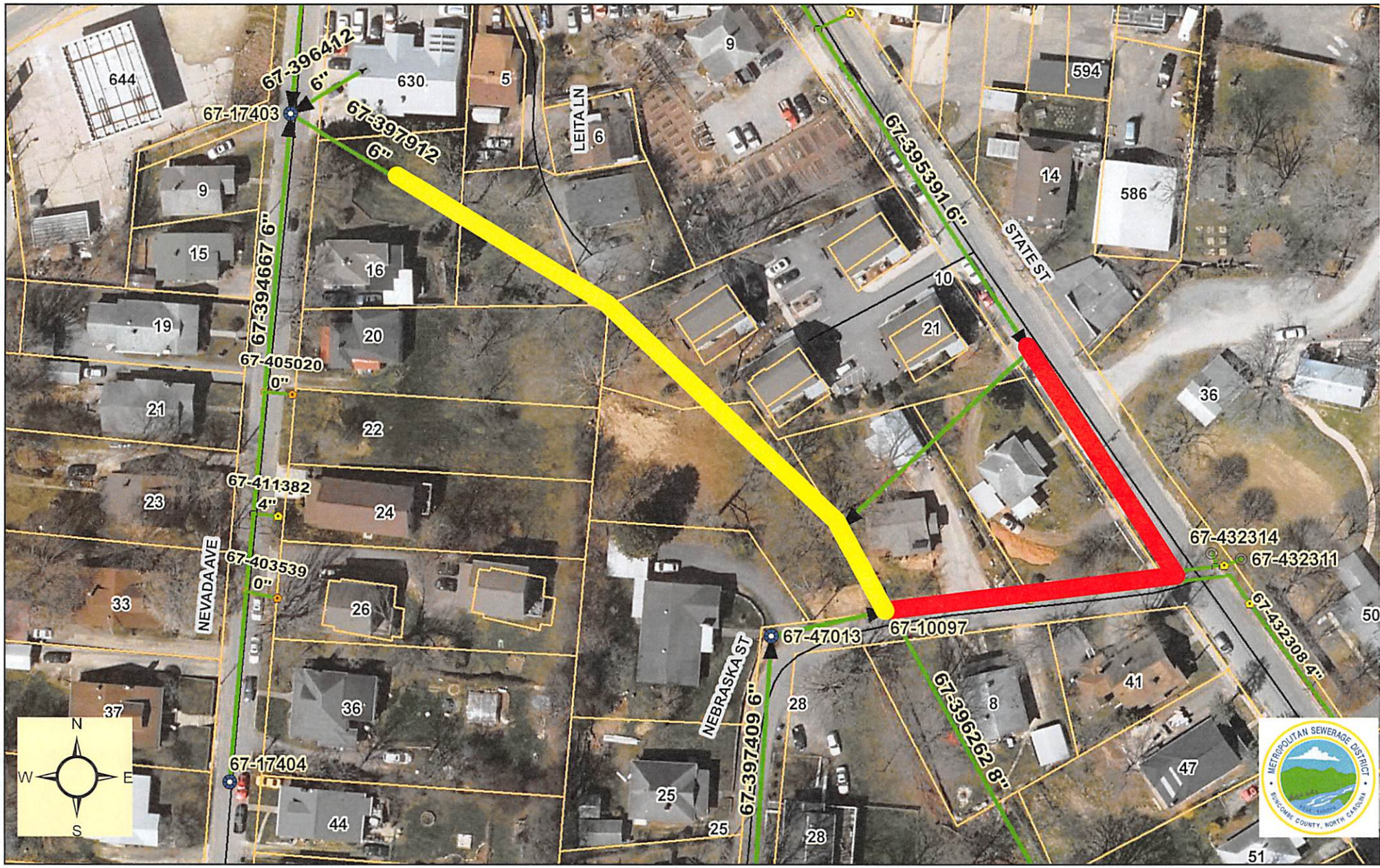

Nebraska Street @ State Street Sewer Rehabilitation
 Roadway Portion in Red - Cross Country Portion in Yellow
 Map Not to Scale