

# Metropolitan Sewerage District

---

## OF BUNCOMBE COUNTY, NORTH CAROLINA

### **CRESTLAND ROAD SANITARY SEWER REHABILITATION**

This notice is provided to inform you that the Metropolitan Sewerage District (MSD) will be replacing approximately 270 linear feet of the existing public sewer line along Crestland Road and Belvedere Road in Asheville near your residence and/or property. This work is necessary due to problems that have recently been experienced with the subject sewer line.

The approximate location for the sewer project is noted in red on the attached map. Work on the sewer project is expected to begin on or near Thursday, June 1, 2017. The work will include replacement of the existing sewer main in the same location with new 8-inch pipe and re-connection of the existing service lines from adjacent structures to the new main. The majority of this work will be accomplished by way of the trenchless technology method of pipe reaming. Some excavation, however, will be required for sewer service reconnections and entrance/retrieval pits.

The MSD construction crew performing this work will make the inconvenience to you as minimal as possible and will proceed with the work tasks in a timely manner. The anticipated work time is one (1) week depending on weather and other factors. After MSD's work is complete, all areas affected will be restored.

If you have any questions, please feel free to contact one of the following:

- Ben Reeves (MSD System Services Construction Manager) at 828-768-0225
- Randy Norton (MSD System Services Construction Crew Leader) at 828-768-0621

Thank you for your patience while we work to improve sewer service in your area.

~Protecting Our Natural Resources~



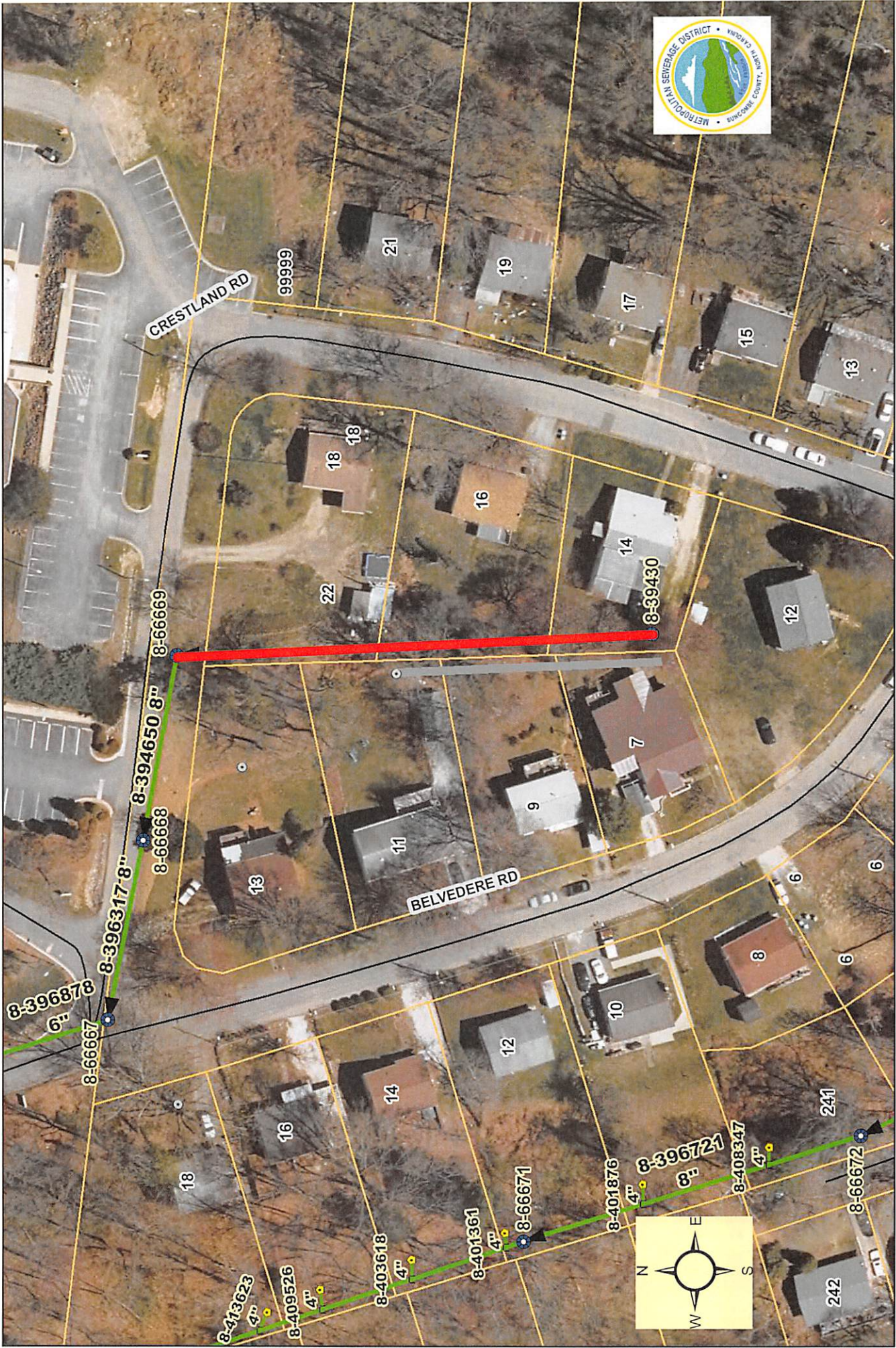

Crestland Road Sewer Rehabilitation  
 Approx. Location In Red - Map Not To Scale